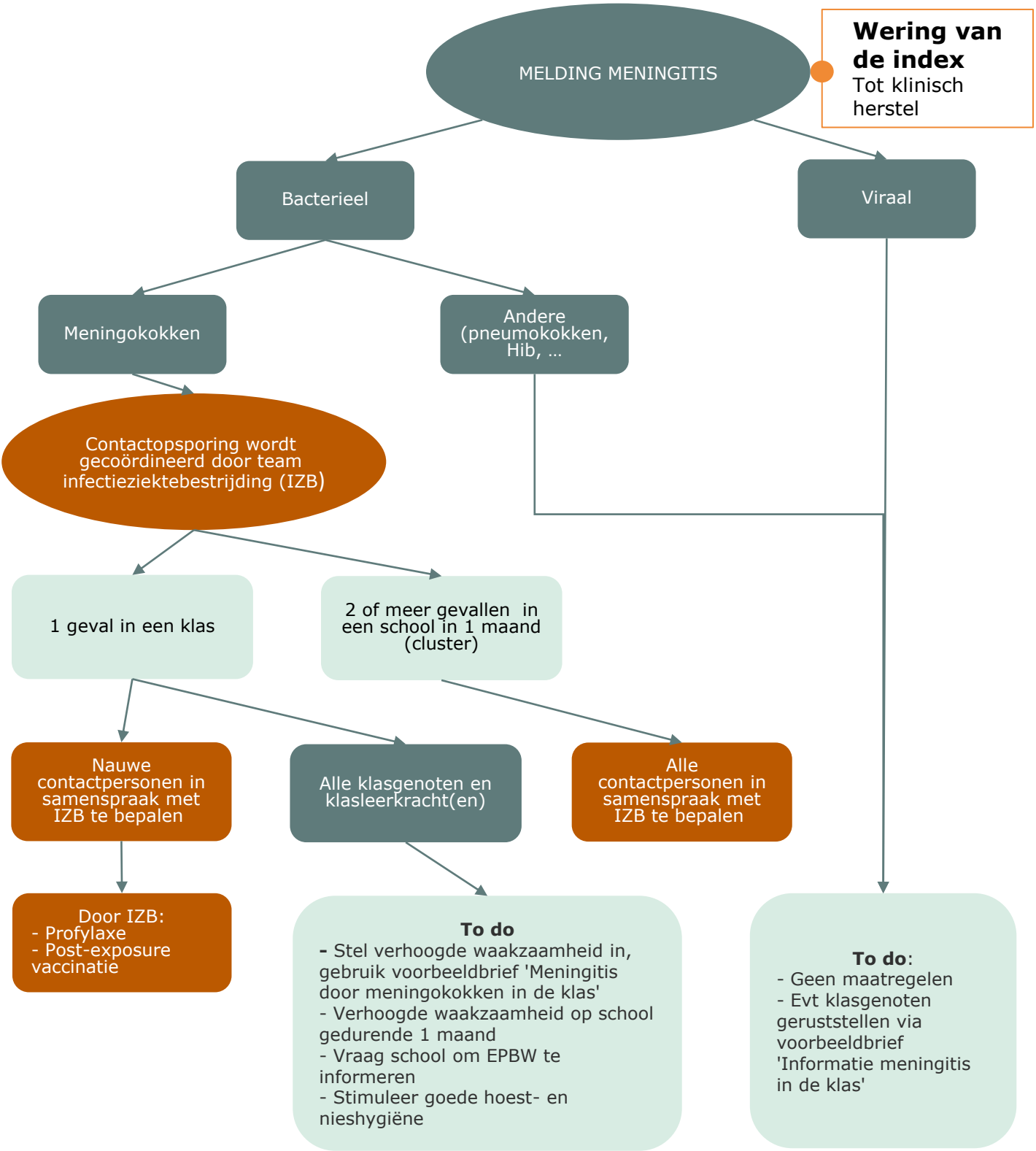MENINGITIS EN MENINGOKOKKENINFECTIE