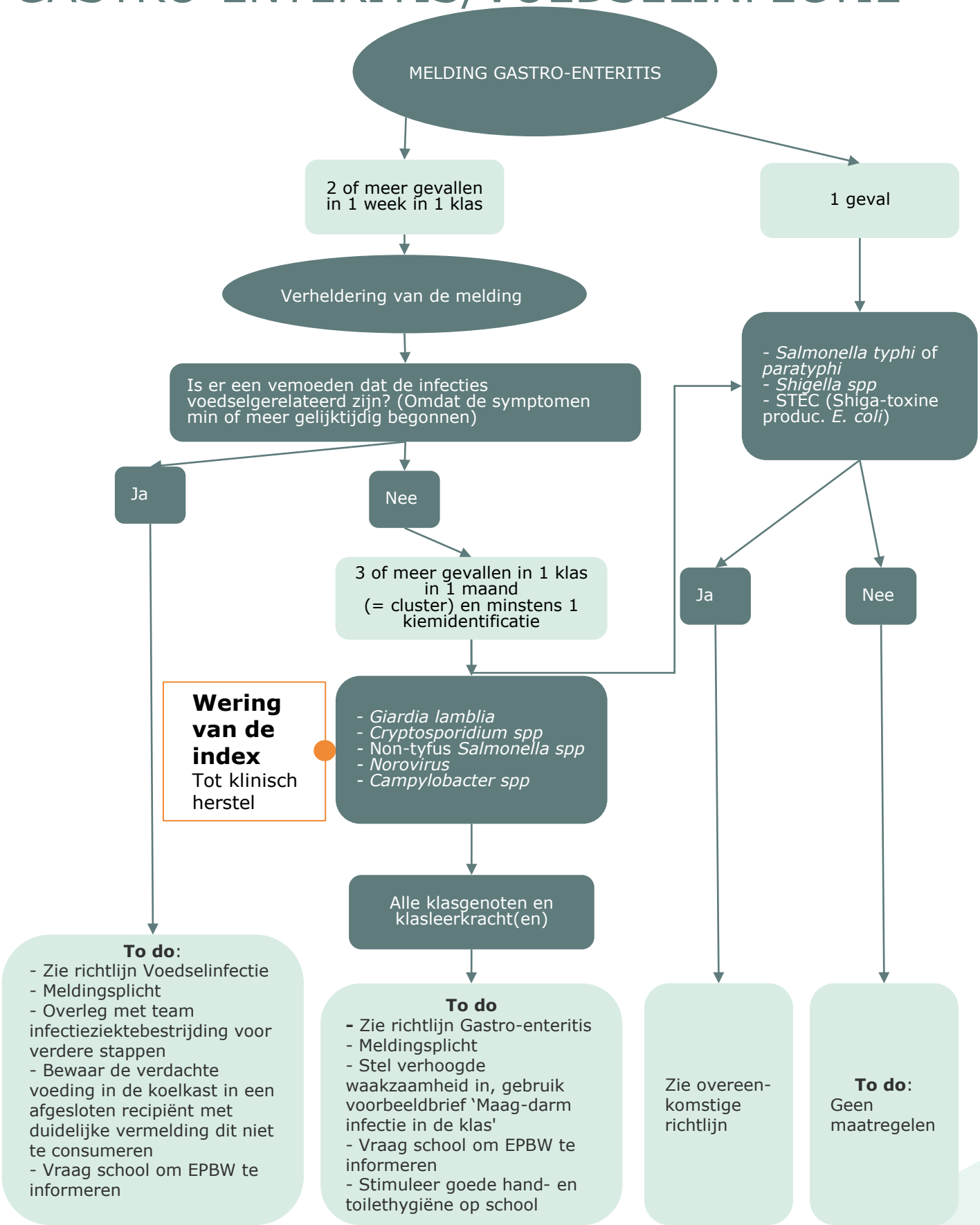GASTRO-ENTERITIS/VOEDSELINFECTIE